

Plat of Survey

Being a part of the Northeast quarter (1/4) of the Southwest quarter (1/4) of Section 22, Township 7 North, Range 4 East, Brady Township, Williams County, Ohio.

For... Steven S. Robinson & Dawn M. Kirkendall

Co. Rd. 1-50

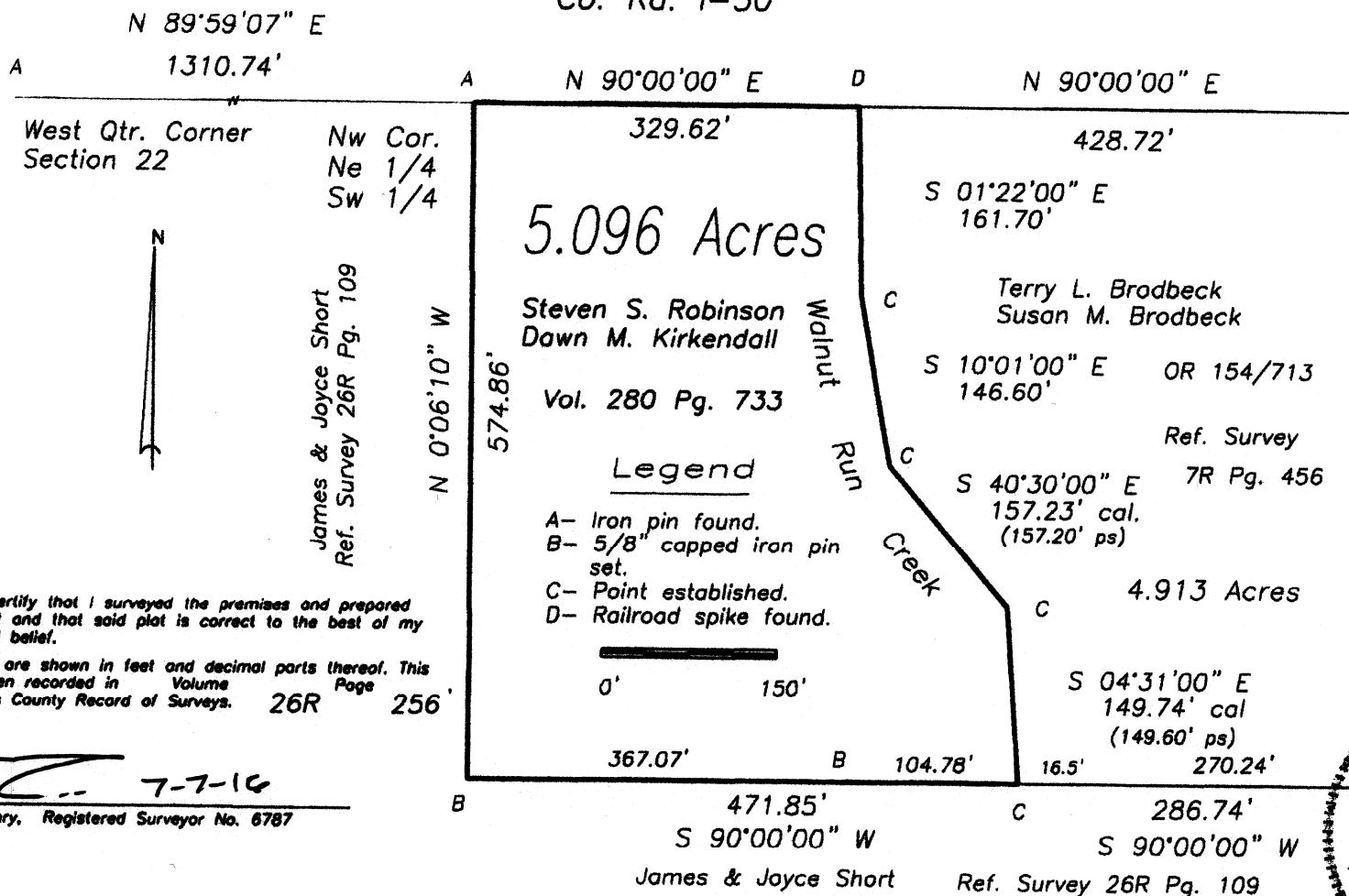

I do hereby certify that I surveyed the premises and prepared the above plat and that said plat is correct to the best of my knowledge and belief.

All dimensions are shown in feet and decimal parts thereof. This survey has been recorded in Volume 26R Page 256 of the Williams County Record of Surveys.

Thomas J. Henry 7-7-16
Thomas J. Henry, Registered Surveyor No. 6787

